

13	Residential quarter facility for staff: Teaching, Non-teaching, Paramedical & Nursing staff	Yes	Adequate
14	Other facilities: Hospital Waste Management Unit, Research Cell, Intercom Network, Playground, P.T Teacher or Instructor, Common Rooms for Boys, Common Room for Girls, Cafeteria, Facility for indoor games, Gymnasium / Gymkhana Facility,.	Yes	Adequate
15	Hostel Facility: Boys (UG), Girls (UG), Interns, Canteen Facility, Warden/ Rector, Hygiene, etc. [Note: Verify Canteen Facility is monitored as per MUHS Circular No.18/2019 dated 19/03/2019.]	Yes	Adequate
<ul style="list-style-type: none"> As per Central Council Norms/ University Norms, above Infrastructure must be available at College and all information with photographs must be uploaded on College Website. If Infrastructure is available, then mark "Adequate" & do not attach any documents. In case of "Inadequate", it must be marked as "Inadequate" with documentary evidence. 			

HOSPITAL			
16	Hospital Details	Details on College Website	Adequate/ Inadequate
Name of the Hospital : 1. Sai Hospital 2. Sanjivni Hospital 3. Niramay Hospital 4. Jalna Hospital 5. Manas Hospital		Yes	Adequate
Bed Strength : <u>340</u>			
Number of beds registered as per BNH act: <u>340</u>			
17	Clinical Facilities : Parent / Attached Hospital (Govt./Civil/Private) Must be within 10km. radius of the College		
a.	Total built up area of Hospital (in Sq.Ft.): <u>30,000</u>		Adequate
b.	Whether Hospital is registered under any act under Local Authority such as Corporation, Municipality, Gram Panchayat etc.: (Please attach copy of registration certificate)	Yes	Adequate
c.	Whether Casualty is available and functional :	Yes	Adequate
18	Required Beds (UG & PG) Indoor and Outdoor Facility (as per M.S.R.)	Yes	Adequate
19	Ambulances : Owned, Hired	Yes	Adequate
	Any other		
<ul style="list-style-type: none"> As per Central Council Norms/ University Norms, above Infrastructure must be available at College and all information with photographs must be uploaded on College Website. If Infrastructure is available, then mark "Adequate" & do not attach any documents. In case of "Inadequate", it must be marked as "Inadequate" with documentary evidence. 			



Dean/ Principal *[Signature]*
PRINCIPAL
Ojas College of Physiotherapy
 Revgaon Road, Rohanwadi, Jalna

Shri Sai Janvikash Pratisthan's
Ojas College of Physiotherapy
Rohanwadi (Ambewadi), Revgaon Road, Jalna.

Sr. No.	Space allotment	Area available
1	Administrative office	1200 sq. ft.
2	Principal/H.O.D.'s office	1200 sq. ft.
3	Associate Professor's office	800 sq. ft.
4	Assistant Professor's office	1200 sq. ft.
5	Conference room	905 sq. ft.
6	Auditorium	2010 sq. ft.
7	Class rooms	2010 sq. ft.
8	Students common room (Girls)	600 sq. ft.
9	Students common room (Boys)	905 sq. ft.
10	Library with reading room	3110 sq. ft.
11	Discussions/Interacting room	2010sq. ft.
12	Clinical skill labs/fitness Lab	1910 sq. ft.
13	Anatomy lab	2010 sq. ft.
14	Physiology lab	1200 sq. ft.
15	Electrotherapy & Electro diagnosis	3210 sq. ft.
16	Therapeutic gymnasium/Kinesiotherapy	2010 sq. ft.
17	Yoga laboratory / clinical skills	1810 sq. ft.



Dean/ Principal  & Signature
PRINCIPAL
Ojas College of Physiotherapy
Revgaon Road, Rohanwadi, Jalna

VAASTUREKHA

Ramchandra S. Ghumbre
B. Arch., M.C.A., A.I.A.

•Architect•Interior Designer•Landscape Designer•Valuer.

Reg.No. : CA/99/24709

Office : B-3, F-wing, First floor, Bharat Bazaar, Near Prozone Mall, A.P.I. Corner, MIDC
Chikalthana, Aurangabad-431001 Cell : 7719970256, 9423150478
Email ID : vaasturekha777@gmail.com

Date: 10/11/2017

COMPLETION CERTIFICATE

I hereby certify that I have carried out the development (construction) for Educational Purpose. The details are as below –

**Shri Sai Janvikas Pratishthan's, Ojas College Of Physiotherapy
Gut No 159, Rohanwadi, Revgaon Road, Tq & Dist Jalna – 431203**

The construction work was supervised by me and construction has been completed.
The built up area of the College is 3243.52 Sq. mtr. has been completed.
This is according to the permission and plans approved by the competent authority.
This construction has good ventilation and is fit to be used for Educational Institute.

Name of the licensed Architect: RAMCHANDRA S. GHUMBRE.

Registration No.: CA/99/24709

Place: Aurangabad.

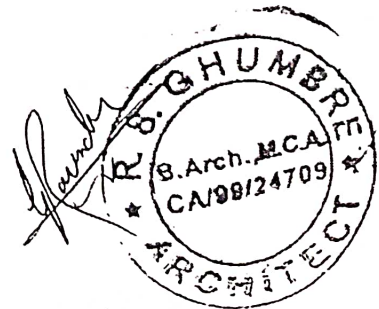

PRINCIPAL
Ojas College of Physiotherapy
Revgaon Road, Rohanwadi, Jalna

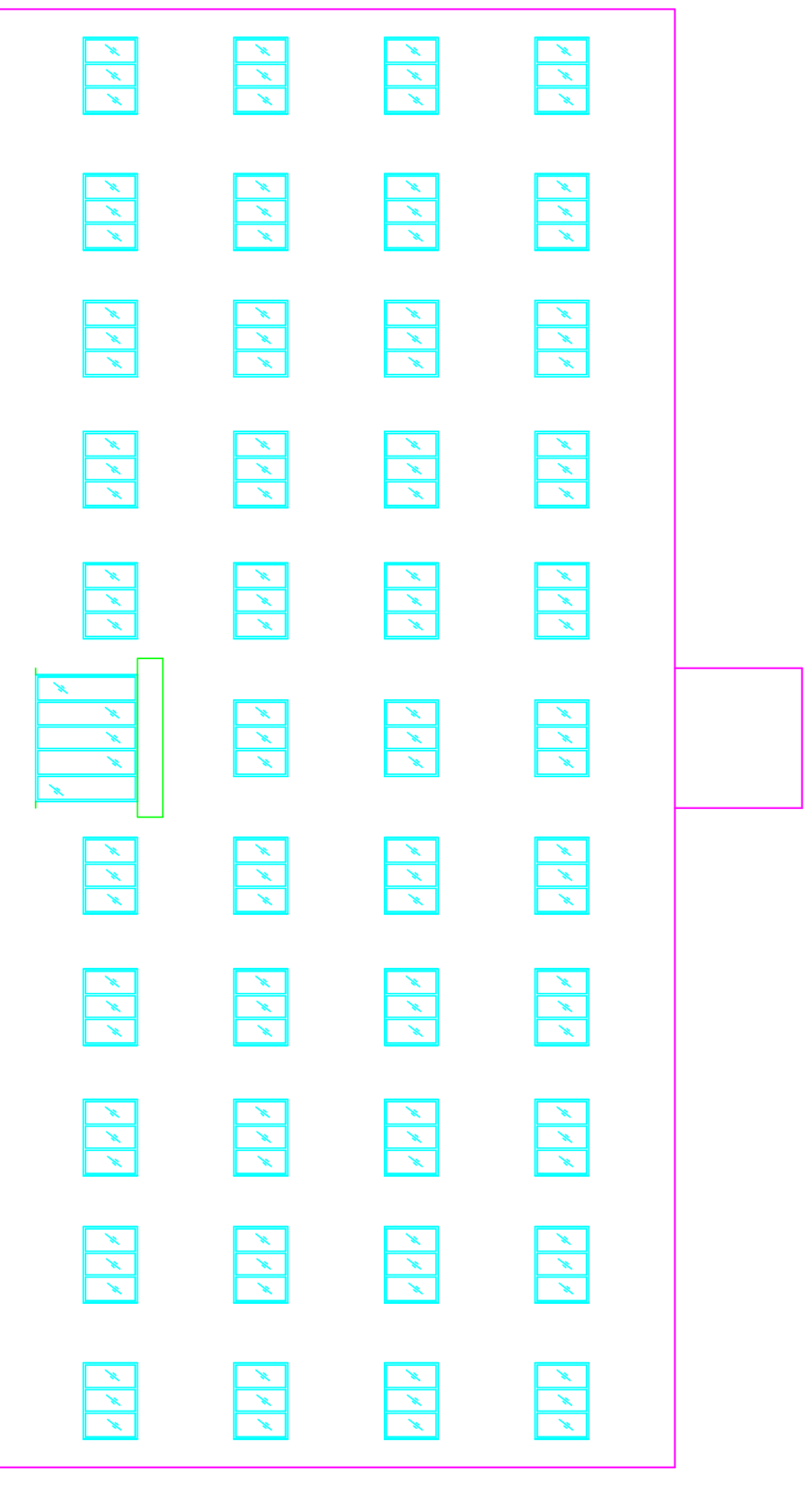

ELEVATION (BLDG-1)

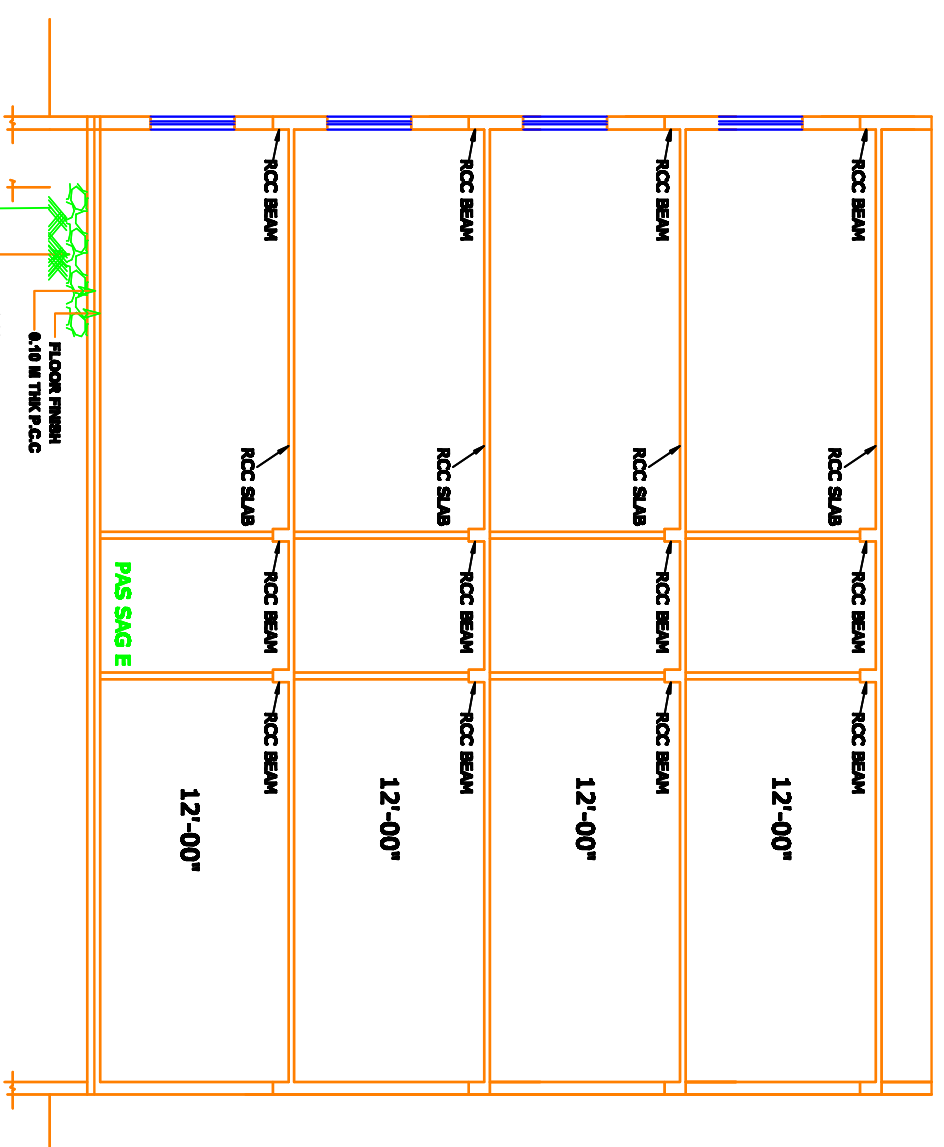

SECTION-Y-Y (BLDG-1)

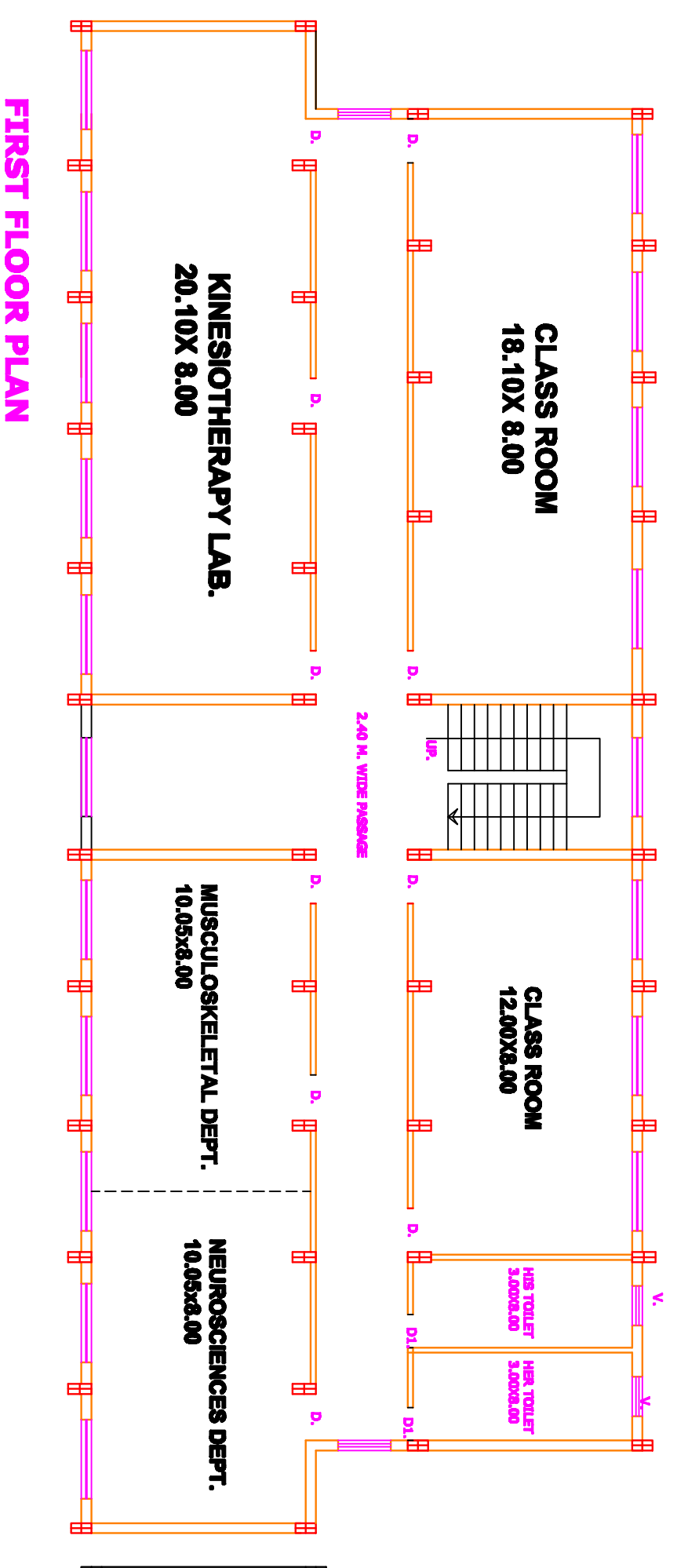
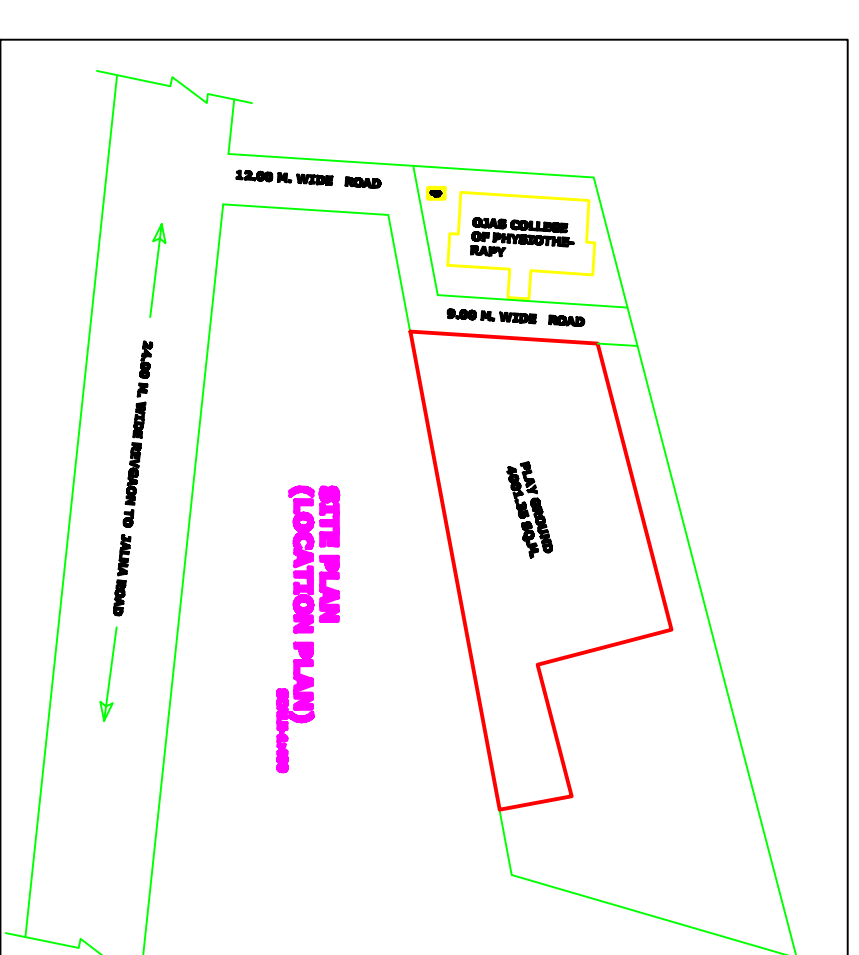

FIRST FLOOR PLAN

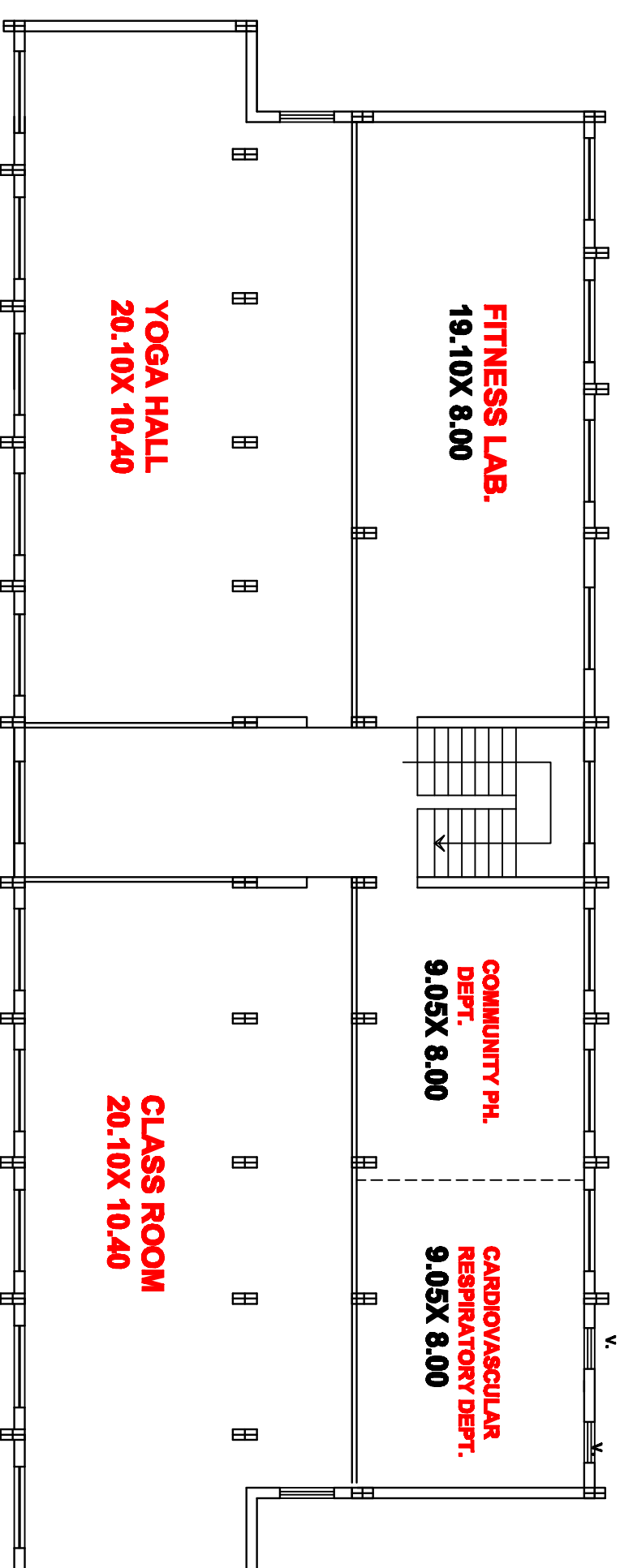

THIRD FLOOR PLAN

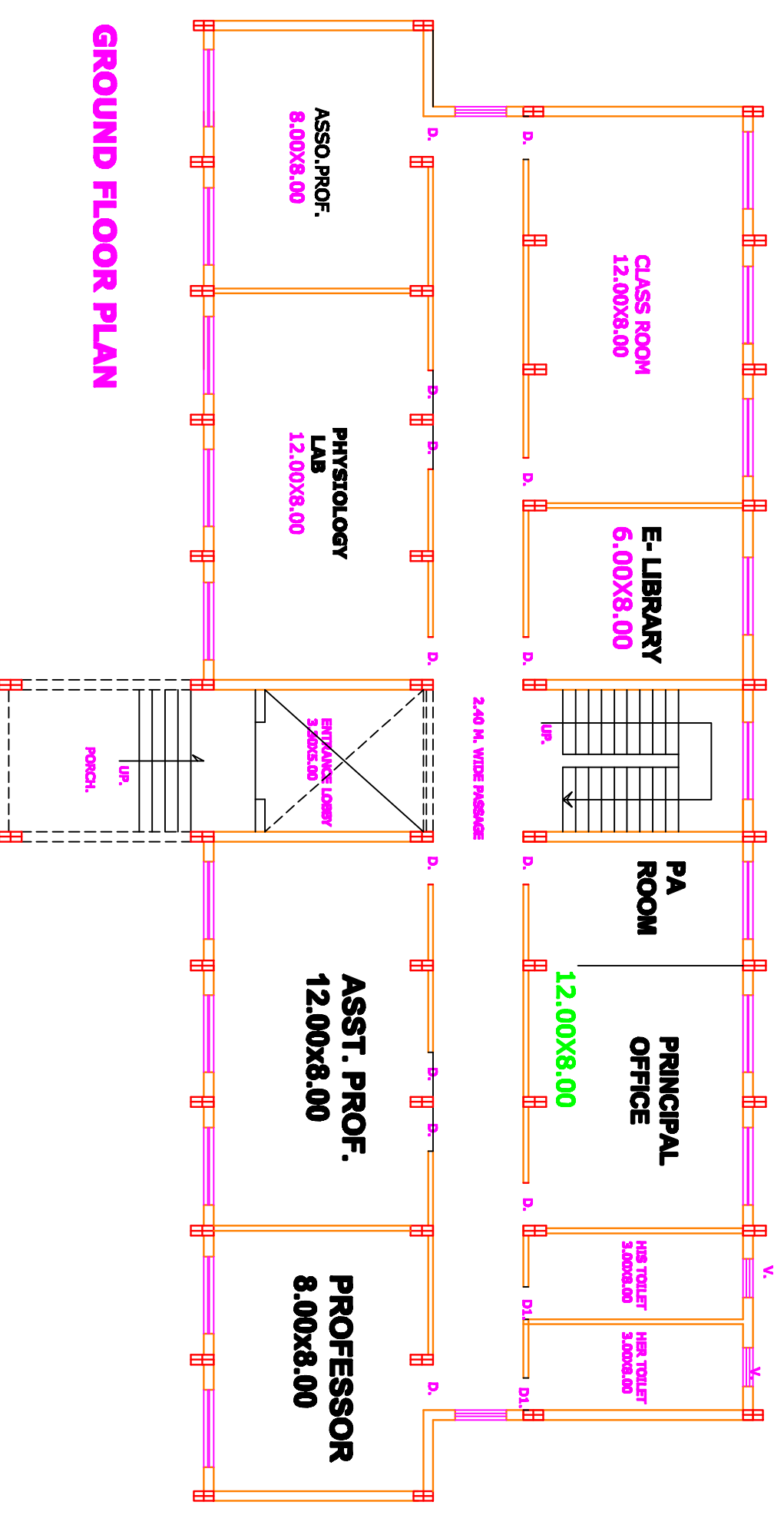

GROUND FLOOR PLAN

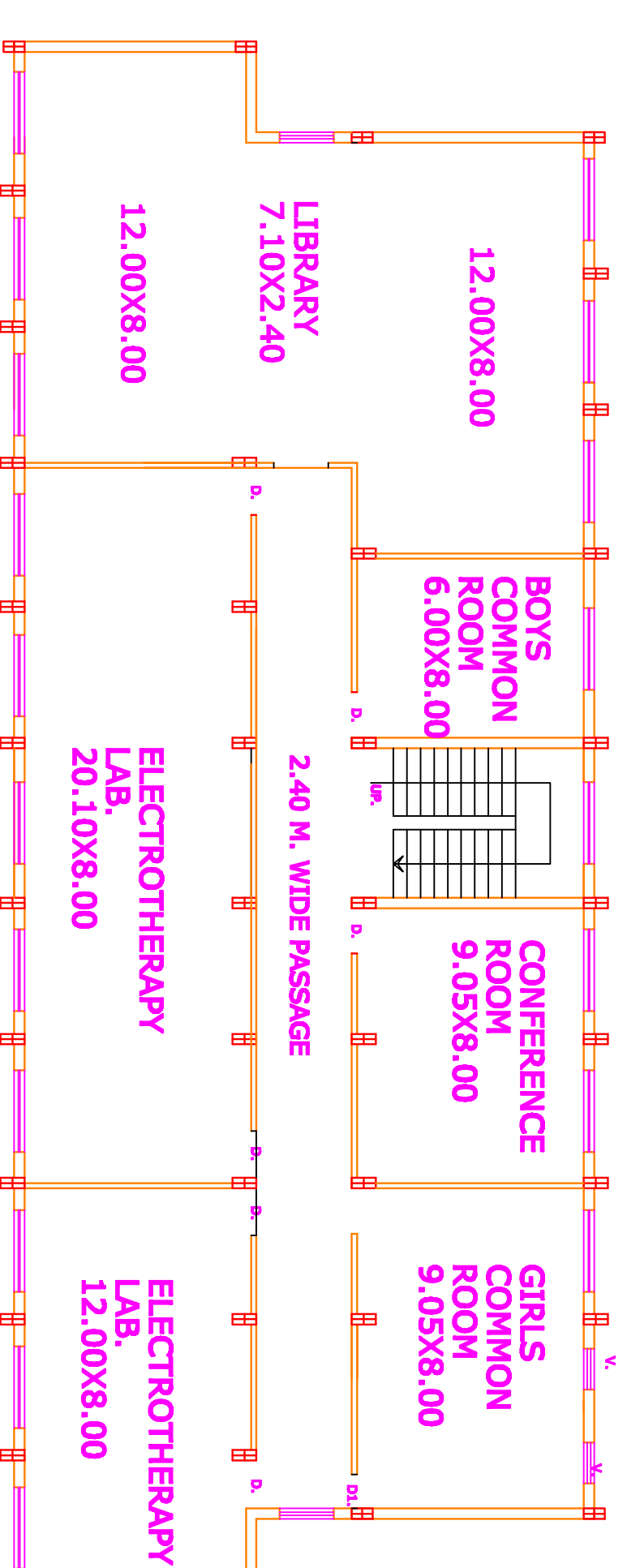

SECOND FLOOR PLAN

AREA STATEMENT

01. TOTAL LAND AREA	= 20000.00 SQ.M.
02. BUILT UP AREA ON GROUND FLOOR.	= 810.88 SQ.M.
03. BUILT UP AREA ON FIRST FLOOR.	= 810.88 SQ.M.
04. BUILT UP AREA ON SECOND FLOOR	= 810.88 SQ.M.
05. BUILT UP AREA ON THIRD FLOOR	= 810.88 SQ.M.
06. TOTAL BUILT UP AREA	= 3243.52 SQ.M.

**SHRI SAI JANVIKAS PRATISHTHAN'S
OJAS COLLEGE OF PHYSIOTHERAPY,
GUT NO -159, ROHANWADI,
REVGAON ROAD TQ./DIST.JALNA**

**NOTE:
DO NOT SCALE THE DRAWING/
FOLLOW THE WRITTEN DIMENSIONS ONLY.**

SCALE 1:100

BUILDING PLAN

ARCHITECT

**RAMCHANDRA S. GHUMBRE
B.ARCH; M.CA; A.I.T.A.**

OWNER:

SHRI SAI JANVIKAS PRATISHTHAN